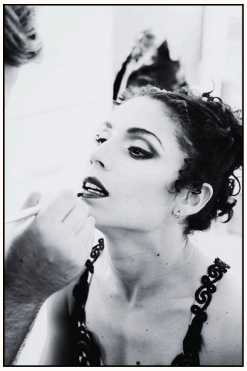

LAURA TRETO

Professional Dancer | Soloist | Choreographer

- **Email:** laura@lauratreto.com
- **Phone:** (615) 602-4754
- **Location:** Key West, FL

Professional Summary

A highly accomplished and versatile dancer, soloist, and choreographer with **15+ years** of international touring experience. A founding member of the renowned **Acosta Danza**, and recipient of an **O-1B Visa**. Expertise spans diverse dance styles including ballet, contemporary, Cuban styles, and ballroom instruction, complemented by extensive experience in tour management. Eager to bring a wealth of skill and passion to dynamic and innovative projects.

Core Dance Competencies

- **Technical Mastery:** Classical Ballet, Contemporary, Afro-Cuban Folkloric, Cuban Popular Dance.
- **Ballroom Expertise:** Latin and Ballroom instruction for all levels.
- **Performance:** Lead Dancer & Soloist in renowned companies and TV appearances.
- **Collaborative Artistry:** Proven ability to work with international choreographers and contribute to innovative productions.

Professional Experience

- **World Champion Productions**
  - Dancer/Performer
- **Acosta Danza**
  - Founding Member/ Lead Dancer
- **Danza Contemporánea de Cuba**

    - Principal Dancer
- **Ballet de la Televisión Cubana**
    - Soloist
- **Ballet Rakatán**
    - Dancer

Notable Choreographers Worked With

- Justin Peck
- Sidi Larbi Cherkaoui
- Carlos Acosta
- Christopher Bruce
- Goyo Montero

Education & Certifications

- **Degree in Social/Clinical Psychology** - University of Havana
- **Professional Ballet Graduation** - Cuban National School of Ballet
- **NASM Certified Personal Trainer**

Honors & Additional Experience

- **O-1B Visa** - Individuals with Extraordinary Ability or Achievement
- **Film:** Yuli (Dancer Role)
- **Bilingual:** Fluent in Spanish and English

Summary

Laura Treto González presents a powerful blend of artistic talent, extensive experience, and professional dedication. With a proven track record as a dancer, soloist, and choreographer, she offers a unique skill set ready to elevate any project. Her international experience, diverse dance expertise, and commitment to excellence make her an invaluable asset.